

Thread Converter Pro II



**Quality is everyone's responsibility.
-- W. Edwards Deming**

FLORIANI REGISTRATION

1. Load Floriani CD following the prompts on your computer. Install the whole program.
2. After loading go to Start -> Programs -> Floriani -> Floriani.
3. The Welcome Screen will appear.
4. Fill out the first form in order for the company to know that you have the FREE Thread Converter Pro.
5. Fill the form in; NOTE: all sections marked with * must be filled in.
6. Fill in the **Country** FIRST before filling in **State** (otherwise there is no opportunity to fill in a British, Canadian, Australian County only a US State.)

When the form is filled in correctly, the Licence Agreement will be displayed. You must scroll to the bottom of this screen to have the opportunity to select **AGREE**. You have now successfully registered the Thread Converter Pro.

NEXT- If you purchased a Floriani module:

1. Close down the Floriani Splash Screen using the Red X in the upper right corner.
2. Click Help at the top of the screen.
3. Click Registration.
4. Select the FLORIANI Software that you have purchased from the drop down box to the right of Thread Converter Pro.
5. This Registration form will be filled in automatically from the previous Thread Converter Pro registration.
6. Fill in the box for the Serial Number (*SN). Use Capital Letters and the hyphens for the 16 digit Serial Number located on a white sticker in the CD case.
7. The Registration Number (20 digits) underneath the SN line has been created from the registry on your computer and will be filled in automatically.
8. Do not worry about the Activation Number because the program should take care of this.

Register Now should now be highlighted. **Click ONLY ONCE.**

You will now have the Licence agreement on your page, scroll down to accept.

Close the Floriani program and then re-open.

The 'save' icon on the menu bar is now highlighted brown and you have successfully registered the program!

For all of your technical/Registration questions-

Submit a ticket to our Tech Support Help Desk:

<http://www.florianissoftware.com/support/supportform.htm>

For all of your general 'How to' questions-

Join and use our Forum:

<http://www.florianissoftware.com/askFloriani/>

Register 2 or more modules

1. Open the software program and go to Help and Registration.
2. Select (module you own) and complete the form.
3. Your 16 digit Serial Number is located on a white sticker inside your CD case. Then you will see a 20 digit Registration Number that is different from your Serial Number. It automatically pops into the Registration Number field. (The Registration Number is required to get the activation code.)
Capitols and – are required.

If you are on the internet at the time you are installing:

- Click Register Now (one time only).
- Scroll down and accept terms.
- Completely close the Floriani software.

Now, you have to Activate the second software program:

Do NOT reinstall the Floriani software again.

-Open the Floriani software using the icon on your desktop.

1. Open the software program and go to Help and Registration.
2. Select (module you own) and complete the form.
3. Your 16 digit Serial Number is located your CD case.

Then you will see a 20 digit Registration Number that is different from your Serial Number. It automatically pops into the Registration Number field. (The Registration Number is required to get the activation code.)
Capitols and – are required.

If you are on the internet at the time you are installing:

- Click Register Now (one time only).
- Scroll down and accept terms.
- Completely close the Floriani software.

Congrats...you are ready to use both modules....

If you wish to Register and you are not online:

1. Open the Floriani software program.
 2. Close the Splash Screen (My Floriani Today) .
 3. Click Help and click Registration.
 4. Select (software purchased) and complete the form.
 5. Your 16 digit Serial Number is found on the inside of your CD case. Then you will see a 20 digit Registration Number that is different from your Serial Number. It automatically pops into the Registration Number field. (The Registration Number is required to get the activation code.)
- Capitols and – are required.
- Click Register Now.

If not online at the time you are installing, You will get a message that says that you are not online.

- Click Register Later one time (when you come back to this screen your Information/ Numbers will be the saved.)
- Email Serial Number and Registration Number to us so we can send you the Activation Code.

Write down your Activation Number that we give you and please insert this number into the Activation Code line and click on Register Now (one time only).

- Scroll down, accept terms and conditions.
- Reboot your computer. The software will be activated.

Floriani's Embroidery Software

Thread Converter Pro III

Dear Floriani Member,

We have updated this manual for you because we have updated the Floriani programs.

This effort was combined from many hands and we will try to list each person with the corresponding module. Our Thanks to each and every person who has contributed to these modules and most of all to you, the Floriani member, who has helped and offered suggestions and proofed many parts!

This manual was written, edited and tweaked by:

Roy Garland III - G7 Solutions

Pam Jayne - United Kingdom Tech Support

Dori Nanry - United States Tech Support

The Thread Converter Pro III is a flexible thread converter tool with over 20 different makes of thread to choose from. The Thread Converter Pro III is free for you to use and no purchase is necessary. We believe you will find it not just powerful but easy to use. You will want to know more about our other products and will make us your solution to all your embroidery software needs.

Feature list:

- Choose from over 20 different makes of threads.
- Open designs in C2S, MGL, STL, GNC, CND, ART, EXP, DST, DSB, DSZ, KSM, UXY, DAT, 10o, PCS, XXX, PCM, SEW, HUS, SHV, CSD, PES, JEF, JEF+, VP3, VIP.
- Once loaded, it will convert your designs colors to the closest matching thread you set as your default.
- Save your design in MGL.
- View and Print instruction sheets.
- And much more....

Learning the Program

The best way to see all of the possibilities is to perform the steps in the Quick Start lessons. Upon completing the Quick Start lessons, you will have used the functions of the program and can start creating on your own.



Tip

In the Process of going through the Quick Start, if you find you want to know more about the individual features used. Refer back to the "Reference" section of this manual. Each feature is in alphabetical order and can be easily found .



Remember

Make note: Other features maybe turned on or off, depending on the different plug-ins purchased for this platform. In this Lesson, we will only use the functions that come with Thread Converter Pro III.



Tip

In the following lesson. I am using Windows XP with the Screen Resolution set to 1024 x 768 pixels and a Color Quality of "Highest (32bit)". It is not necessary to have your computer setup in the same way we created these lessons. You might find it easier to follow the lesson and the screen shots knowing how our Windows XP is setup.

Quick Start I (Convert Colors from PES to Floriani's Polyester)

In the Quick Start for Thread Converter Pro III, you will load a PES design and convert the thread colors to Floriani's Polyester automatically. By the time you have finished this lesson you should have a good working knowledge on how Thread Converter Pro III works.

So lets get started and have some fun.....

1. Go to the drop down menu Tools and click on General Options using the left mouse button. (Figure TCP-01)



Figure TCP-01

2. As a default, "Auto match thread colors on loading" is checked. (Figure TCP-02)



Figure TCP-02

3. As a default, "Floriani's Polyester" is selected. (Figure TCP-03)



Figure TCP-03

4. If you wish to choose a different thread type, click on the thread combo box and select the thread / manufacturer of your choice. (Figure TCP-04)

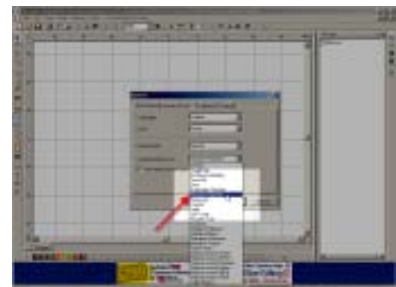

Figure TCP-04

5. Click OK using the left mouse button. (Figure TCP-05)



Figure TCP-05

6. Go to the drop down menu File and click on Open using the left mouse button. (Figure TCP-06)

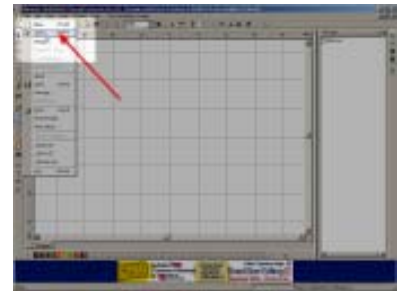

Figure TCP-06

7. Click on TCP-QS-01-Truck.pes using the left mouse button. (Figure TCP-07)

(This file can be found at: {cd rom drive}\Lessons\ or C:\Program Files\G7Solutions\Click2Stitch\Lessons\.

This design is a copyright of Great Notions design number 93224.



Figure TCP-07

8. Click on OK using the left mouse button. (Figure TCP-08)



Figure TCP-08

9. Notice that the design colors have been converted (to the closest match) from the PES color pallet to the "Floriani's Polyester" thread pallet. (Figure TCP-09)



Figure TCP-09

10. With your left mouse button, click color box 1. (Figure TCP-10)

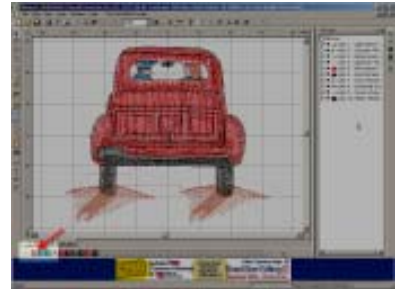

Figure TCP-10

11. Looking at Figure TCP-11,
A. Thread manufacturer used (Floriani's Polyester).
B. Thread manufacturer number
C. Thread manufacturer color name



Figure TCP-11

12. In this example, if you do not have thread number Floriani's Polyester 784, but you do have "Madeira Rayon" thread. Simply change the manufacture to "Madeira Rayon". (Figure TCP-12)



Figure TCP-12

13. Notice when selecting a different manufacture (in this case "Madeira Rayon") The software will automatically select the closest match to the new manufacture. (Figure TCP-13)



Figure TCP-13

14. Click OK using the left mouse button. (Figure TCP-14)



Figure TCP-14

15. Go to the drop down menu File and click on "Print Preview" using the left mouse button. (Figure TCP-15)

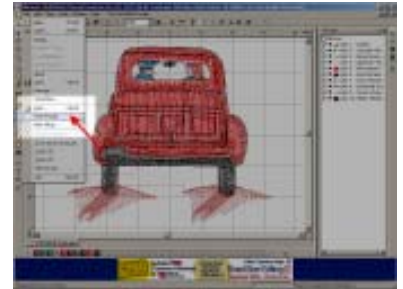

Figure TCP-15

16. Notice you can print your design 1:1 with the following information: (Figure TCP-16)
- Design file name
 - Stitch count
 - Number of colors
 - Width
 - Height
 - Scale to print
 - Date printed



Figure TCP-16

17. With your left mouse button, click on the next page icon. (Figure TCP-17)



Figure TCP-17

18. The next page or pages will be the instruction sheet on how the design runs. Notice that for each color change it shows you:
- A picture of what will be sewn
 - A color box that represents the thread colors
 - The thread name
 - The thread number and manufacture
 - The approximate amount of thread used to sew the design.
- (Figure TCP-18)



Figure TCP-18

19. If you have a printer, using your your left mouse button click on "Print", to printer your instruction sheet. (Figure TCP-19)



Figure TCP-19

20. Click OK using your left mouse button to send the instruction sheet to your printer. (Figure TCP-20)



Figure TCP-20

21. Go to the drop down menu FILE and click on "Save As". (Figure TCP-21)



Figure TCP-21

22. Save your design on your hard drive as a C2S file.

With the Thread Converter Pro III, you are able to save your design in Floriani's Embroidery Software format only. If you wish to save your design in any of the other embroidery formats available with this platform, you will need to purchase the other levels.



Thread Converter Pro III Support Files

Thread Converter Pro III Standard Pattern Fills

These 9 Standard Pattern Fills are available to registered users of Thread Converter Pro III.

